Tasmanian Audit Office
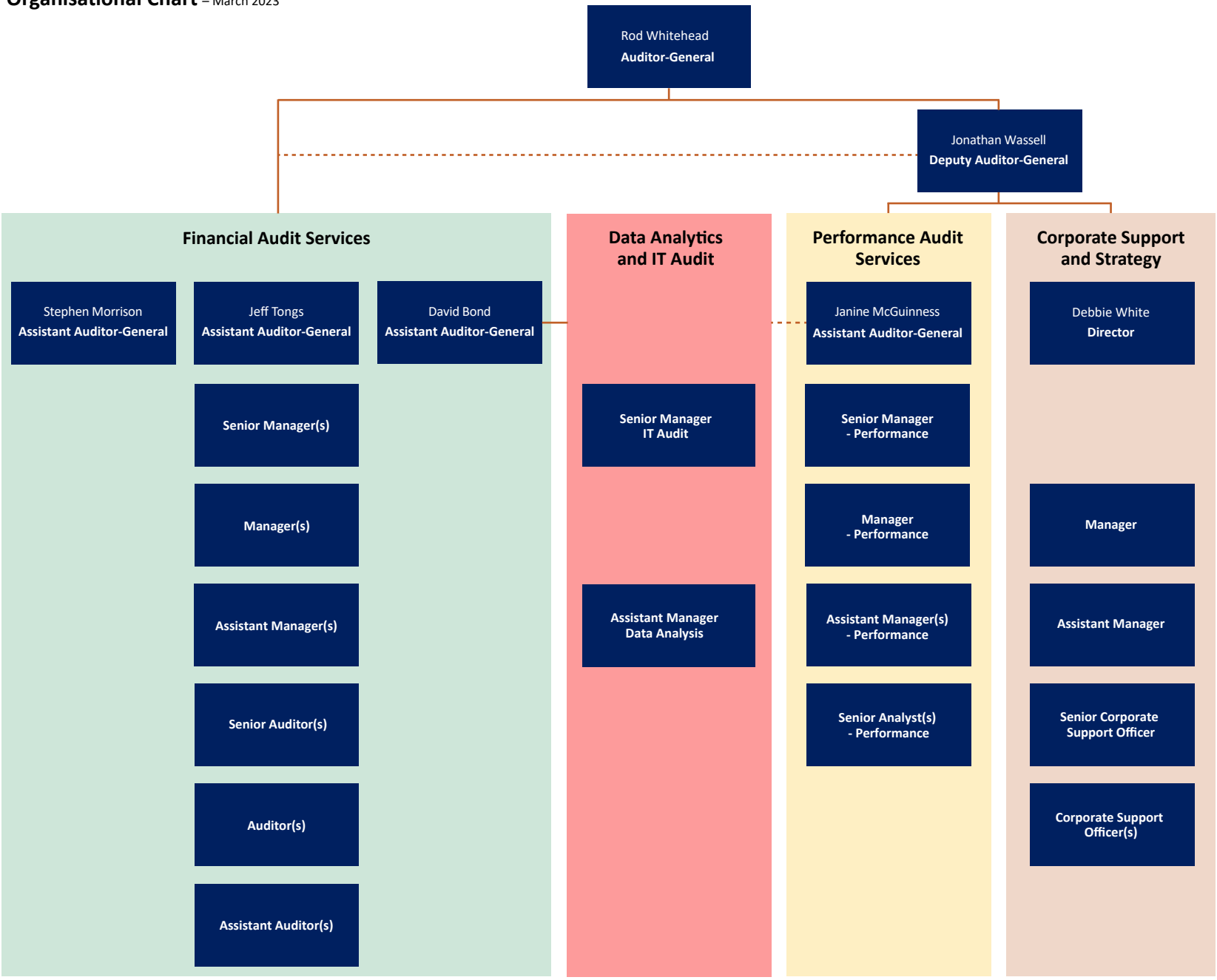
Organisational Chart – March 2023